325 Hé, hallo

Tekst & muziek: Lydia Zimmer
© 2012 Celmar Music

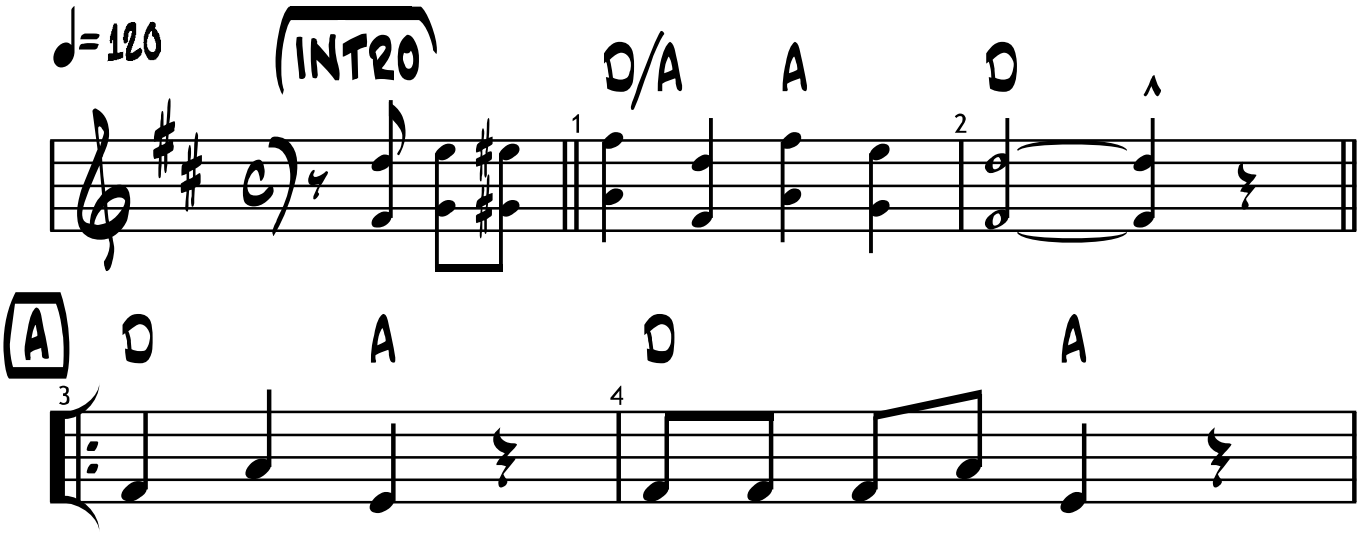

1. Hé, hal - lo. Wel - kom op dit feest.
2. Hé, hal - lo, dat gaat su - per goed.